

PREPARED FOR
KEEFE REAL ESTATE

ORDERED BY
ALLISON
LIESKE-OLESTON

PLAT OF SURVEY

- OF -

LOT 16, DUNBAR ESTATES SUBDIVISION, ACCORDING TO
THE RECORDED PLAT THEREOF. LOCATED IN THE
SOUTHEAST 1/4 OF SECTION 36, TOWNSHIP 4 NORTH,
RANGE 16 EAST, IN THE TOWN OF LAGRANGE, WALWORTH
COUNTY, WISCONSIN.

PATHFINDER SURVEYING
(a NMB Company)
P.O BOX 322
LAKE GENEVA, WI. 53147
WWW.PATHFINDERSURVEYING.NET
262-248-8303

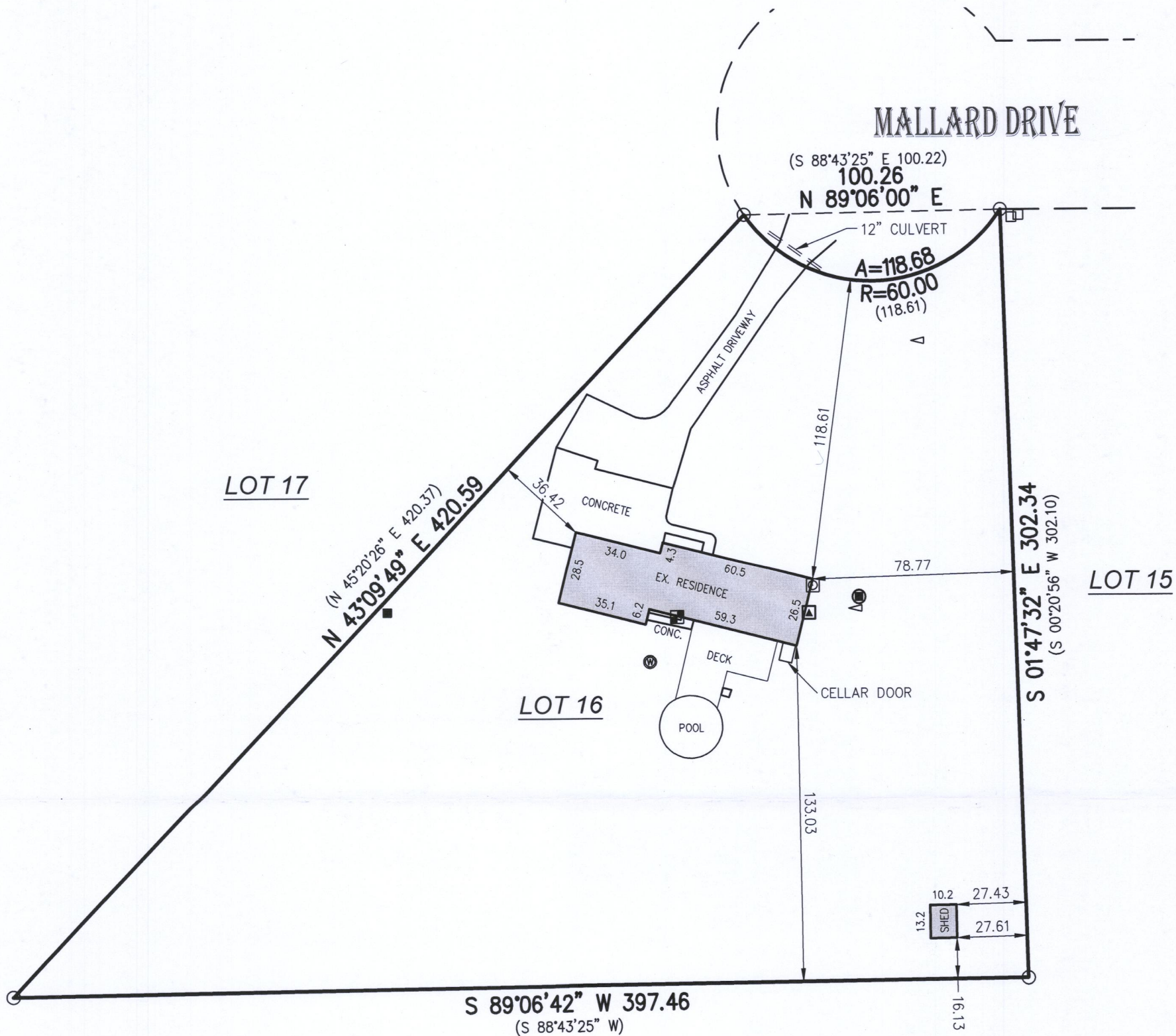

- () = recorded as
- = electric meter
- = found iron pipe
- = pad mount transformer
- = communication box
- △ = septic vent
- ▲ = hvac
- ⊙ = well
- = concrete lid
- ⊗ = gas meter

SCALE 1" = 50'

JOB # 2017.0281.01

TAX ID # HDS 00016

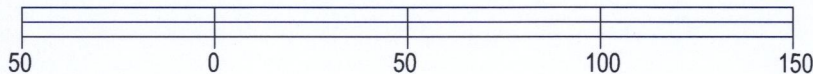
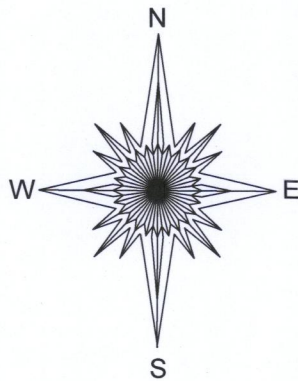

BASIS OF BEARING OF THIS PLAT: THE US STATE PLANE
COORDINATE SYSTEM SOUTH ZONE, NAD 83. WISCORS.

I hereby certify that I have surveyed the above- described property and the
above map is a true representation thereof and shows the size and
location of the property, its exterior boundaries, the location and dimensions
of all structures thereon, fences, apparent easements and roadways and
visible encroachments if any.

This survey is made for the present owners of the property, and those who
purchase, mortgage, or guarantee the title thereto, within one year from the
date hereof.

DATED THIS 16TH DAY OF NOVEMBER, 2017.

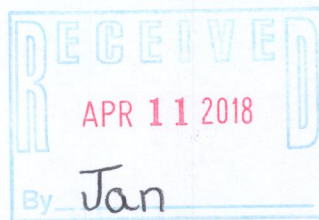

Mark R. Madsen
MARK R. MADSEN S - 2271
Wisconsin Professional Land Surveyor

HDS-16 416-2986